

1 BUILDING A 1ST FLOOR PLAN  
3/32" = 1'-0"

- GENERAL NOTES: PLANS**
- DIMENSIONING CONVENTIONS:
    - INTERIOR DEMISING WALLS ARE DIMENSIONED TO COLUMN LINES WHICH ARE LOCATED AT CENTERLINE OF STUD, UNO.
    - INTERIOR STUD WALL DIMENSIONS ARE FROM FACE OF STUD, UNO.
    - EXTERIOR WALLS ARE DIMENSIONED TO COLUMN LINES WHICH ARE LOCATED AT THE OUTSIDE FACE OF THE STUD, UNO.
    - DOORS AND WINDOW OPENINGS IN WOOD STUD WALLS ARE DIMENSIONED TO THE CENTERLINE OF THE ROUGH OPENING, UNO.
    - INTERIOR STUD OPENINGS ARE DIMENSIONED TO CENTER OF OPENING, UNO.
  - ALL DIMENSIONS ARE TO BE VERIFIED IN FIELD. NOTIFY ARCHITECT OF ANY DISCREPANCIES PRIOR TO BEGINNING OF WORK.
  - SEE G-SERIES SHEETS FOR ALL CODE REQUIREMENTS AND PLANS. SEE A-601 AND A-602 FOR FIRE RELATED CODE RATED ASSEMBLIES.
  - SEE A-400 SERIES SHEETS FOR ENLARGED UNIT PLANS.
  - SEE INTERIOR DESIGN DOCUMENTS FOR THE DESIGN OF THE COMMON SPACES, FINISHES, AND SCOPE.
  - GRADES AT FOUNDATIONS VARY:
    - COORDINATE WITH CIVIL AND STRUCTURAL DRAWINGS FOR FINISH FLOOR ELEVATIONS, FOUNDATION DEPTHS AND ADJACENT GRADES.
    - GRADES TO BE 8" MIN BELOW INTERIOR SLAB, UNO.
    - PROVIDE POSITIVE DRAINAGE AT ALL EXTERIOR LANDINGS, PORCHES, SLABS AND ABUTTING SURFACES.
  - ALL DOWNSPOUTS CONNECTED TO BOOTS, SEE PLUMBING AND CIVIL. THE INSTALLER SHALL BE RESPONSIBLE FOR THE CORRECT ALIGNMENT OF DOWNSPOUTS TO BOOTS. EXCESSIVE BENDS OR TURNS IN DOWNSPOUTS ARE NOT PERMITTED.
  - ALL PENETRATIONS AT SLAB CONDITIONS TO BE SLEEVED, FIRESTOPPED, AND COORDINATED WITH STRUCTURAL, MECHANICAL, PLUMBING, AND ELECTRICAL SHEETS.
  - VAPOR MITIGATION SYSTEM - PROVIDE SUB-SLAB VENTILATION AND IN-WALL CONVEYANCE SYSTEM PER PLUMBING.
  - AT ALL HANDICAP UNITS AND BOH SPACES PROVIDE VINYL NARROW PROFILE CORNER GUARDS ABOVE BASEBOARD AT ALL OUTSIDE CORNERS. PROVIDE ALUM CORNER GUARDS IN ALL COMMON SPACES.
  - ALL FURNITURE IS NIC.
  - CLOSET DOUBLE DOORS SHALL BE CENTERED ON CLOSED WIDTH OF CLOSET.
  - PROVIDE MOISTURE RESISTANT GYPSUM WALLBOARD IN ALL BATHROOMS & 4' EACH SIDE OF KITCHEN SINKS. PROVIDE CEMENTITIOUS BACKER BOARD AT ALL WET WALLS IN BATHROOMS.
  - PROVIDE CLOSET SHELF & ROD - ADJUSTABLE, SET TO 48" AFF AT ACCESSIBLE UNITS AND 54" AFF AT ALL OTHER UNITS.
  - PROVIDE MEDIA AND ELECTRICAL PANELS, <48" AFF TO TOP OF HIGHEST BREAKER AT ACCESSIBLE UNITS AND <54" IN ALL OTHER UNITS.

WRT

pirhl

VERONA FLATS

1 LINN DRIVE, VERONA, NJ 07044

OWNER/APPLICANT

VERONA UHTC URBAN RENEWAL LLC

5 COMMERCE WAY, SUITE 204  
HAMILTON, NJ 08691  
609.751.9664

ARCHITECT

WALLACE ROBERTS & TODD, LLC

1700 MARKET STREET, SUITE 2800  
PHILADELPHIA, PA 19103  
215.732.5215  
WRTDESIGN.COM

CIVIL ENGINEER (OWNER'S CONSULTANT)

ESE CONSULTANTS, INC.

100 WILLOW BROOK ROAD, SUITE 200  
FREEHOLD, NJ 07728  
732.272.0532

LANDSCAPE ARCHITECT (OWNER'S CONSULTANT)

MELILLO + BAUER ASSOCIATES, INC.

200 UNION AVENUE  
BRIELLE, NJ 08730  
732.528.0664

SUSTAINABILITY (OWNER'S CONSULTANT)

INNOVA BUILDING ADVISORS

1548 S. 16TH STREET  
PHILADELPHIA, PA 19146  
215.446.9945

STRUCTURAL ENGINEER

BAKER, INGRAM & ASSOCIATES

2 WHITE HORSE PIKE  
HADDON HEIGHTS, NJ 08035  
856.310.1491

MEP ENGINEER

MCHUGH ENGINEERING & ASSOCIATES

136 POPLAR STREET  
AMBLER, PA 19002  
215.641.1158

KEYPLAN

REV #

DATE

DESCRIPTION

|          |          |                      |
|----------|----------|----------------------|
| 07/15/20 | 07/15/20 | SITE PLAN SUBMISSION |
| 01/27/22 | 01/27/22 | SCOPE SUBMISSION     |
| 03/31/22 | 03/31/22 | PERMIT SUBMISSION    |
| 12/19/22 | 12/19/22 | ENTRY CANOPY UPDATES |

SEAL

COPYRIGHT © 2020 - Wallace Roberts & Todd, LLC - ALL RIGHTS RESERVED -  
All basic, design, arrangements and plans indicated or represented by this drawing and written material appearing herein constitute the original and unpublished work of Wallace Roberts & Todd, LLC and the same may not be duplicated, used or disclosed to any person, firm or corporation for any purpose whatsoever without the written consent of the architect.

**PERMIT SUBMISSION - MID-RISE**

WRT PROJECT # 08423

ISSUE DATE SEE ABOVE

SCALE 3/32" = 1'-0"

**BUILDING A 1ST FLOOR PLAN**

**A-101A**

12/19/2022 2:15:15 PM E:\RWR\VERONA\_A\_101A\_detailed\_gmawm.rvt



WRT

**pirhl**  
**VERONA FLATS**

1 LINN DRIVE, VERONA, NJ 07044

OWNER/APPLICANT  
**VERONA UHTC URBAN RENEWAL LLC**  
5 COMMERCE WAY, SUITE 204  
HAMILTON, NJ 08691  
609.751.9664

ARCHITECT  
**WALLACE ROBERTS & TODD, LLC**  
1700 MARKET STREET, SUITE 2800  
PHILADELPHIA, PA 19103  
215.732.5215  
WRTDESIGN.COM

CIVIL ENGINEER (OWNER'S CONSULTANT)  
**ESE CONSULTANTS, INC.**  
100 WILLOW BROOK ROAD, SUITE 200  
FREEHOLD, NJ 07728  
732.272.0532

LANDSCAPE ARCHITECT (OWNER'S CONSULTANT)  
**MELILLO + BAUER ASSOCIATES, INC.**  
200 UNION AVENUE  
BRIELLE, NJ 08730  
732.528.0664

SUSTAINABILITY (OWNER'S CONSULTANT)  
**INNOVA BUILDING ADVISORS**  
1548 S. 16TH STREET  
PHILADELPHIA, PA 19146  
215.446.9945

STRUCTURAL ENGINEER  
**BAKER, INGRAM & ASSOCIATES**  
2 WHITE HORSE PIKE  
HADDON HEIGHTS, NJ 08035  
856.310.1491

MEP ENGINEER  
**MCHUGH ENGINEERING & ASSOCIATES**  
136 POPLAR STREET  
AMBLER, PA 19002  
215.641.1158

KEYPLAN

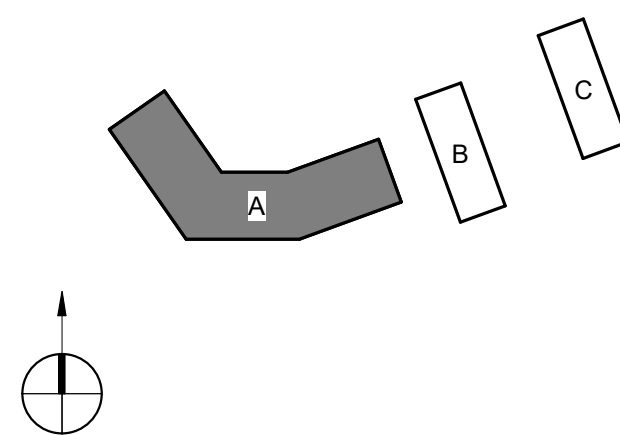

| REV #    | DATE     | DESCRIPTION          |
|----------|----------|----------------------|
| 07/15/20 | 07/15/20 | SITE PLAN SUBMISSION |
| 01/27/22 | 01/27/22 | SCOPE SUBMISSION     |
| 03/31/22 | 03/31/22 | PERMIT SUBMISSION    |
| 12/19/22 | 12/19/22 | ENTRY CANOPY UPDATES |

SEAL

COPYRIGHT © 2020 - Wallace Roberts & Todd, LLC. ALL RIGHTS RESERVED.  
All basic, design, arrangements and plans indicated or represented by this drawing and written material appearing herein constitute the original and unpublished work of Wallace Roberts & Todd, LLC and the same may not be duplicated, used or disclosed to any person, firm or corporation for any purpose whatsoever without the written consent of the architect.

**PERMIT SUBMISSION - MID-RISE**

WRT PROJECT # 08423

ISSUE DATE SEE ABOVE

SCALE 3/32" = 1'-0"

**BUILDING A 2ND FLOOR PLAN**

**A-102A**

#### GENERAL NOTES: PLANS

- DIMENSIONING CONVENTIONS:
  - INTERIOR DEMISING WALLS ARE DIMENSIONED TO COLUMN LINES WHICH ARE LOCATED AT CENTERLINE OF STUD. UNO
  - INTERIOR STUD WALL DIMENSIONS ARE FROM FACE OF STUD. UNO
  - EXTERIOR WALLS ARE DIMENSIONED TO COLUMN LINES WHICH ARE LOCATED AT THE OUTSIDE FACE OF THE STUD. UNO
  - DOORS AND WINDOW OPENINGS IN WOOD STUD WALLS ARE DIMENSIONED TO THE CENTERLINE OF THE ROUGH OPENING. UNO
  - INTERIOR STUD OPENINGS ARE DIMENSIONED TO CENTER OF OPENING. UNO
- ALL DIMENSIONS ARE TO BE VERIFIED IN FIELD. NOTIFY ARCHITECT OF ANY DISCREPANCIES PRIOR TO BEGINNING OF WORK.
- SEE G-SERIES SHEETS FOR ALL CODE REQUIREMENTS AND PLANS. SEE A-601 AND A-602 FOR FIRE RELATED CODE RATED ASSEMBLIES.
- SEE A-400 SERIES SHEETS FOR ENLARGED UNIT PLANS.
- SEE INTERIOR DESIGN DOCUMENTS FOR THE DESIGN OF THE COMMON SPACES, FINISHES, AND SCOPE.
- GRADES AT FOUNDATIONS VARY:
  - COORDINATE WITH CIVIL AND STRUCTURAL DRAWINGS FOR FINISH FLOOR ELEVATIONS, FOUNDATION DEPTHS AND ADJACENT GRADES
  - GRADES TO BE 8" MIN BELOW INTERIOR SLAB. UNO
  - PROVIDE POSITIVE DRAINAGE AT ALL EXTERIOR LANDINGS, PORCHES, SLABS AND ABUTTING SURFACES
- ALL DOWNSPOUTS CONNECTED TO BOOTS. SEE PLUMBING AND CIVIL. THE INSTALLER SHALL BE RESPONSIBLE FOR THE CORRECT ALIGNMENT OF DOWNSPOUTS TO BOOTS. EXCESSIVE BENDS OR TURNS IN DOWNSPOUTS ARE NOT PERMITTED.
- ALL PENETRATIONS AT SLAB CONDITIONS TO BE SLEEVED, FIRESTOPPED, AND COORDINATED WITH STRUCTURAL, MECHANICAL, PLUMBING, AND ELECTRICAL SHEETS.
- VAPOR MITIGATION SYSTEM - PROVIDE SUB-SLAB VENTILATION AND IN-WALL CONVEYANCE SYSTEM PER PLUMBING.
- AT ALL HANDICAP UNITS AND BOH SPACES PROVIDE VINYL NARROW PROFILE CORNER GUARDS ABOVE BASEBOARD AT ALL OUTSIDE CORNERS. PROVIDE ALUM CORNER GUARDS IN ALL COMMON SPACES.
- ALL FURNITURE IS NIC.
- CLOSET DOUBLE DOORS SHALL BE CENTERED ON CLOSED WIDTH OF CLOSET.
- PROVIDE MOISTURE RESISTANT GYPSUM WALLBOARD IN ALL BATHROOMS & 4' EACH SIDE OF KITCHEN SINKS. PROVIDE CEMENTITIOUS BACKER BOARD AT ALL WET WALLS IN BATHROOMS.
- PROVIDE CLOSET SHELF & ROD - ADJUSTABLE. SET TO 48" AFF AT ACCESSIBLE UNITS AND 54" AFF AT ALL OTHER UNITS.
- PROVIDE MEDIA AND ELECTRICAL PANELS, <48" AFF TO TOP OF HIGHEST BREAKER AT ACCESSIBLE UNITS AND <54" IN ALL OTHER UNITS.

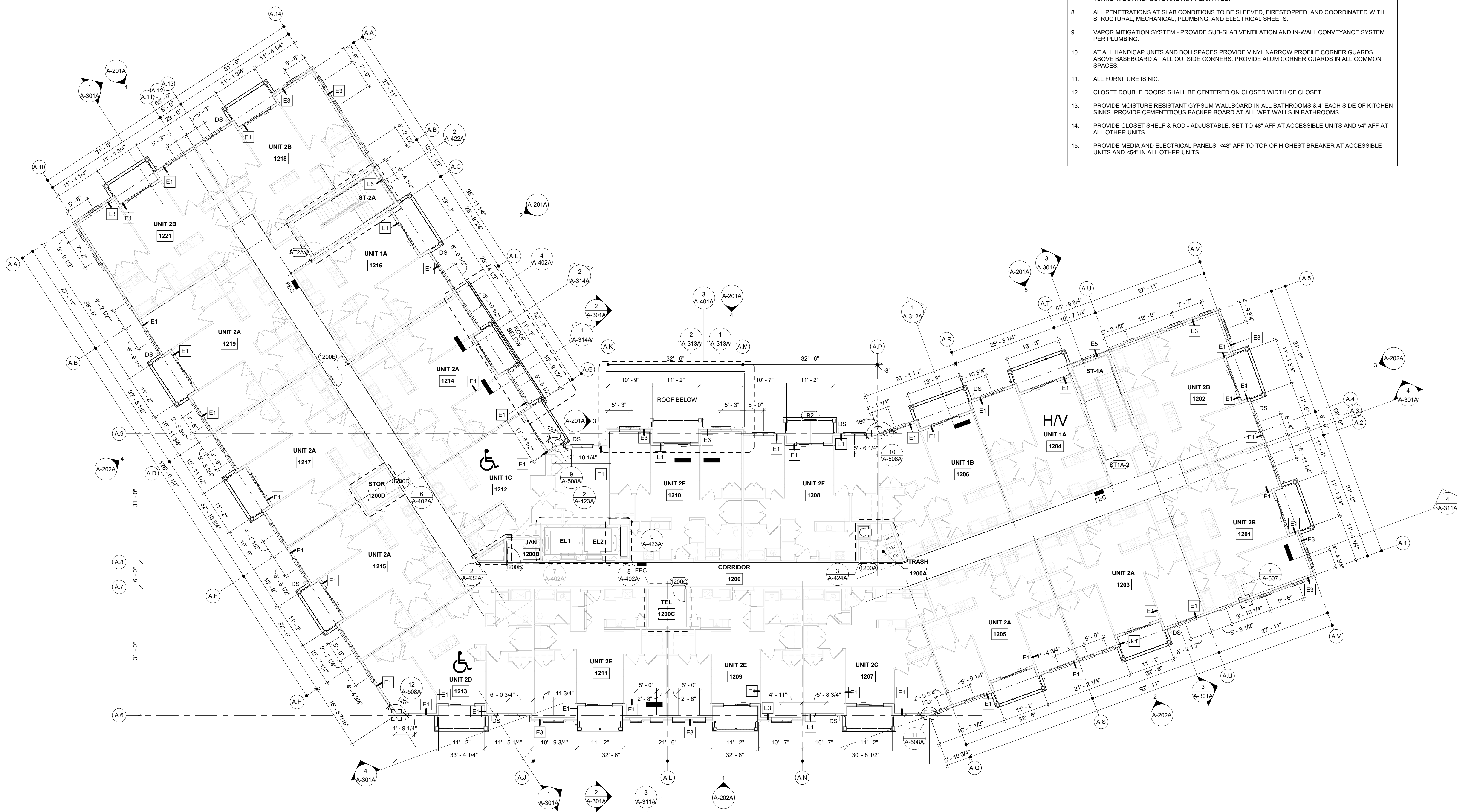

**1 BUILDING A 2ND FLOOR PLAN**  
3/32" = 1'-0"



VERONA FLATS EXTERIOR FINISHES

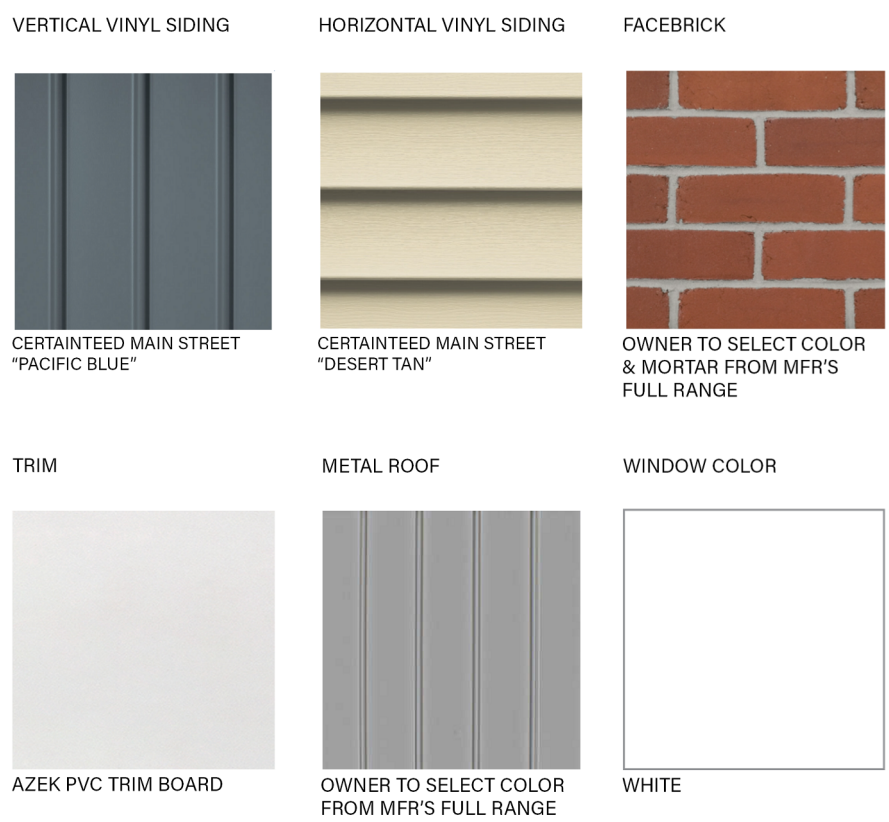

GENERAL NOTES - ELEVATIONS:

1. CONTRACTOR TO FURNISH AND INSTALL ALL EXTERIOR SIGNAGE INCLUDING ADDRESS SIGNS AND CODE REQUIRED SIGNAGE.
2. TRIM PROFILES - REFER TO SECTION DETAILS FOR MORE INFORMATION.
3. SEE SITE PLAN AND CIVIL DRAWINGS FOR GRADING INFORMATION
4. SEE BUILDING SECTIONS FOR ROOF HEIGHTS
5. MATERIALS AND REFERENCES CALLED OUT ARE TYPICAL FOR ALL ELEVATIONS UNO. CONTRACTOR TO NOTIFY ARCHITECT OF ANY DISCREPANCIES IN MATERIALS/COLORS PRIOR TO INSTALLATION.
6. AT ALL ACCESSIBLE ENTRANCES SIDEWALKS - SLAB AT CONCRETE PATIOS AND RAMPS TO BE FLUSH WITH DOORS. MAINTAIN A POSITIVE SLOPE AWAY FROM THE BUILDING AND ENTRANCE DOORS. COORDINATE WITH CIVIL DRAWINGS
7. ALUMINUM GUTTERS, SCUPPERS AND DOWNSPOUTS. SEE OVERALL FLOOR PLANS AND NOTES FOR DOWNSPOUTS LOCATIONS, SIZING AND ADDITIONAL INFORMATION. COORDINATE WITH CIVIL DWGS
8. SEE A-603 FOR ALL TEMPERED GLAZING WINDOW TYPES COORDINATING TO TAGS ON ELEVATION SHEETS. SEE A-602 FOR ALL TEMPERED GLAZING DOOR TYPES.

WRT

VERONA FLATS

1 LINN DRIVE, VERONA, NJ 07044

OWNER/APPLICANT  
VERONA LIHTC URBAN RENEWAL LLC

5 COMMERCE WAY, SUITE 204  
HAMILTON, NJ 08691  
609.751.9664

ARCHITECT  
WALLACE ROBERTS & TODD, LLC

1700 MARKET STREET, SUITE 2800  
PHILADELPHIA, PA 19103  
215.732.5215  
WRTDESIGN.COM

CIVIL ENGINEER (OWNER'S CONSULTANT)  
ESE CONSULTANTS, INC.

100 WILLOW BROOK ROAD, SUITE 200  
FREEHOLD, NJ 07728  
732.272.0532

LANDSCAPE ARCHITECT (OWNER'S CONSULTANT)  
MELILLO + BAUER ASSOCIATES, INC.

200 UNION AVENUE  
BRIELLE, NJ 08730  
732.528.0664

SUSTAINABILITY (OWNER'S CONSULTANT)  
INNOVA BUILDING ADVISORS

1548 S. 16TH STREET  
PHILADELPHIA, PA 19146  
215.446.9945

STRUCTURAL ENGINEER  
BAKER, INGRAM & ASSOCIATES

2 WHITE HORSE PIKE  
HADDON HEIGHTS, NJ 08035  
856.310.1491

MEP ENGINEER  
MCHUGH ENGINEERING & ASSOCIATES

136 POPLAR STREET  
AMBLER, PA 19002  
215.641.1158

KEYPLAN

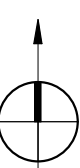
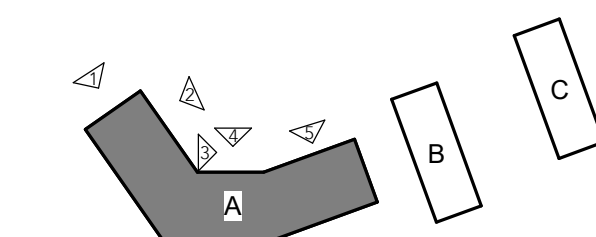

| REV #    | DATE     | DESCRIPTION          |
|----------|----------|----------------------|
| 07/15/20 | 07/15/20 | SITE PLAN SUBMISSION |
| 01/27/22 | 01/27/22 | SCOPE SUBMISSION     |
| 03/31/22 | 03/31/22 | PERMIT SUBMISSION    |
| 12/19/22 | 12/19/22 | ENTRY CANOPY UPDATES |

SEAL

COPYRIGHT © 2020 - Wallace Roberts & Todd, LLC - ALL RIGHTS RESERVED -  
All views, designs, arrangements and plans indicated or represented by this drawing and written material appearing herein constitute the original and unpublished work of Wallace Roberts & Todd, LLC and the same may not be duplicated, used or disclosed to any person, firm or corporation for any purpose whatsoever without the written consent of the architect.

PERMIT SUBMISSION - MID-RISE

WRT PROJECT # 08423

ISSUE DATE SEE ABOVE

SCALE As indicated

BUILDING A ELEVATIONS

A-201A



6 ELEVATION - NORTH - ENTRY  
1/4" = 1'-0"



4 BUILDING A NORTH ELEVATION  
1/8" = 1'-0"

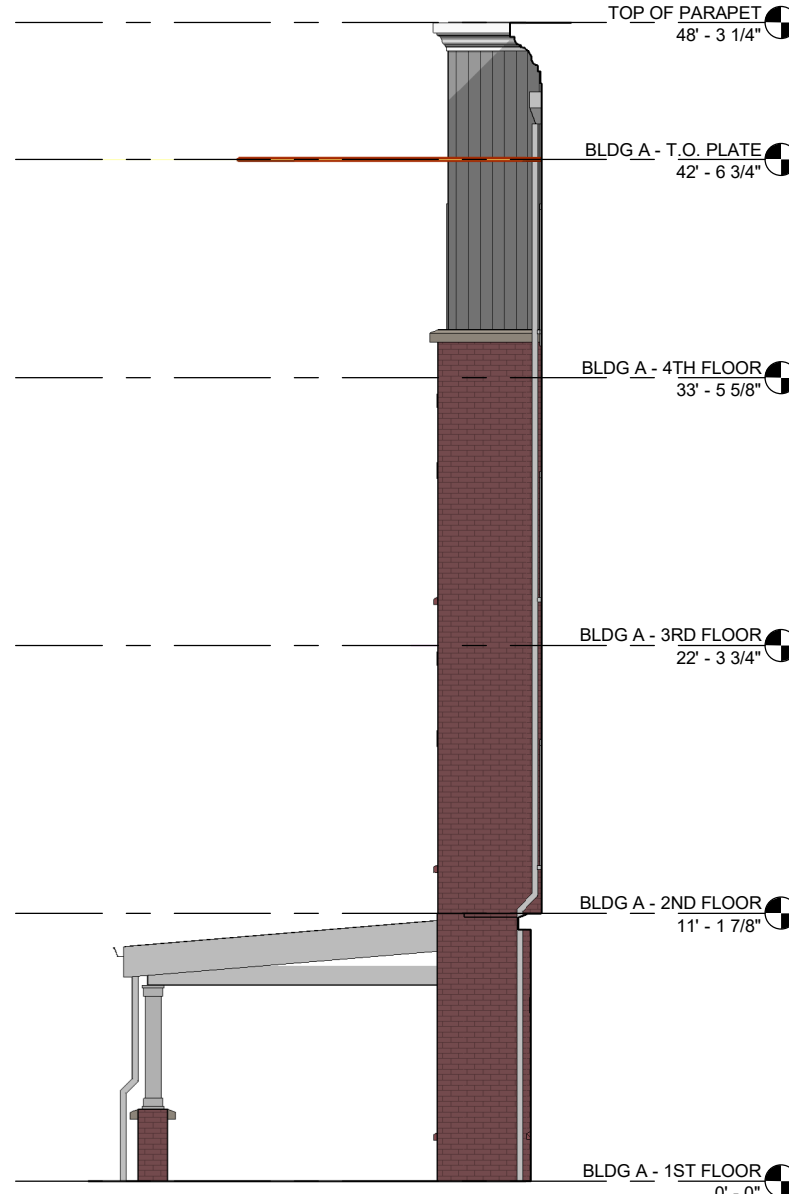

3 PARTIAL BUILDING A WEST ELEVATION  
1/8" = 1'-0"



5 BUILDING A NORTHEAST ELEVATION  
1/8" = 1'-0"



2 BUILDING A NORTHEAST ELEVATION  
1/8" = 1'-0"

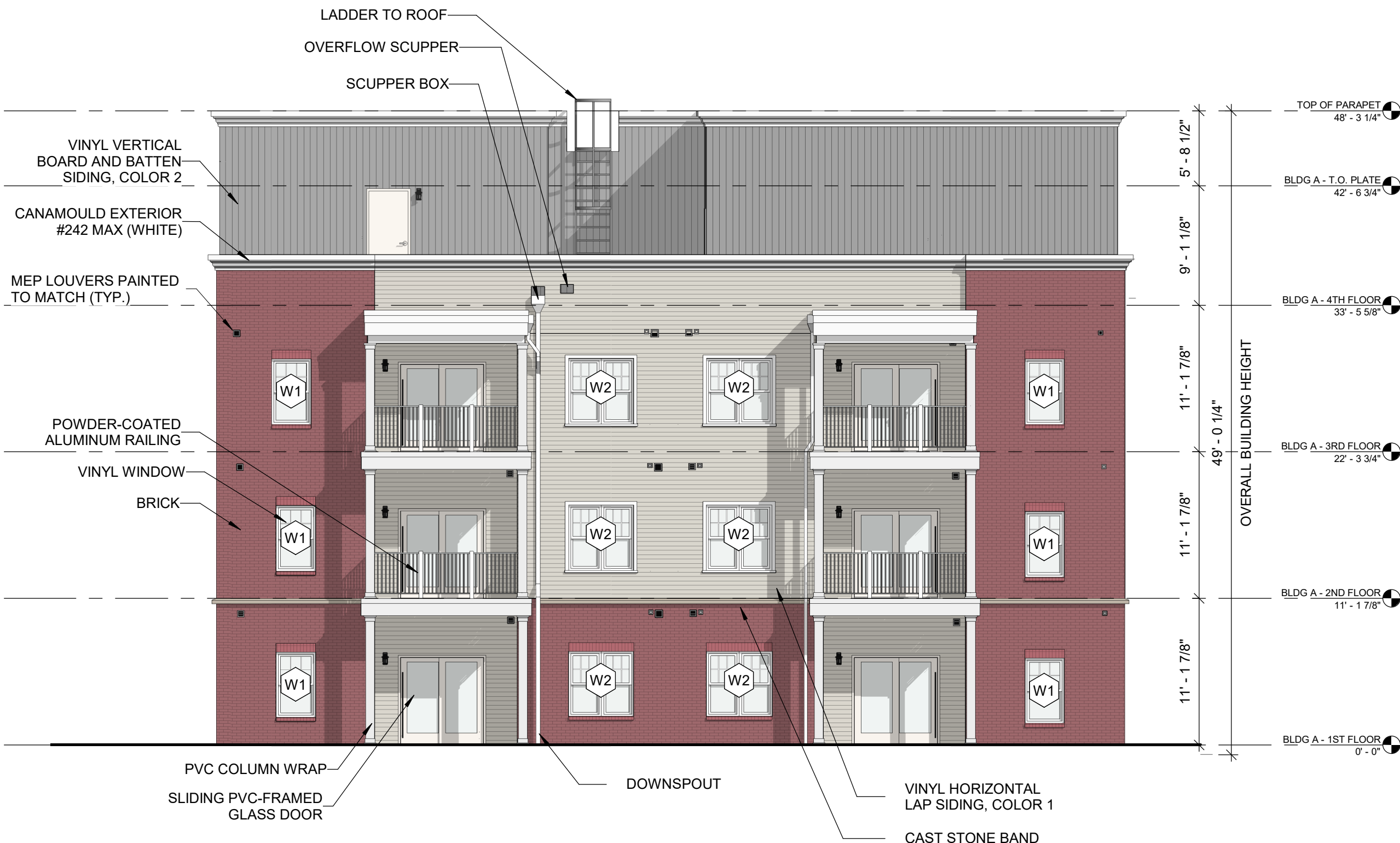

1 BUILDING A NORTHWEST ELEVATION  
1/8" = 1'-0"